

PROFESSIONAL LAND SURVEYING SERVICES
 P. O. BOX 125
 PHONE: 770-505-8700

THE HILLS AT QUEENS GAP
 FOR
PHASE I B
WATERFRONT GROUP QUEENS GAP, LLC
 LOCATED IN PORTIONS OF LAND LOTS 3, 4 & 321
 DISTRICT 1ST SECTION

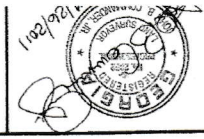

DATE:	4/28/11
COMP BY:	R/G
DR BY:	SHE
PLOT:	3 OF 4
SCALE:	1" = 100'
JOB#:	7100

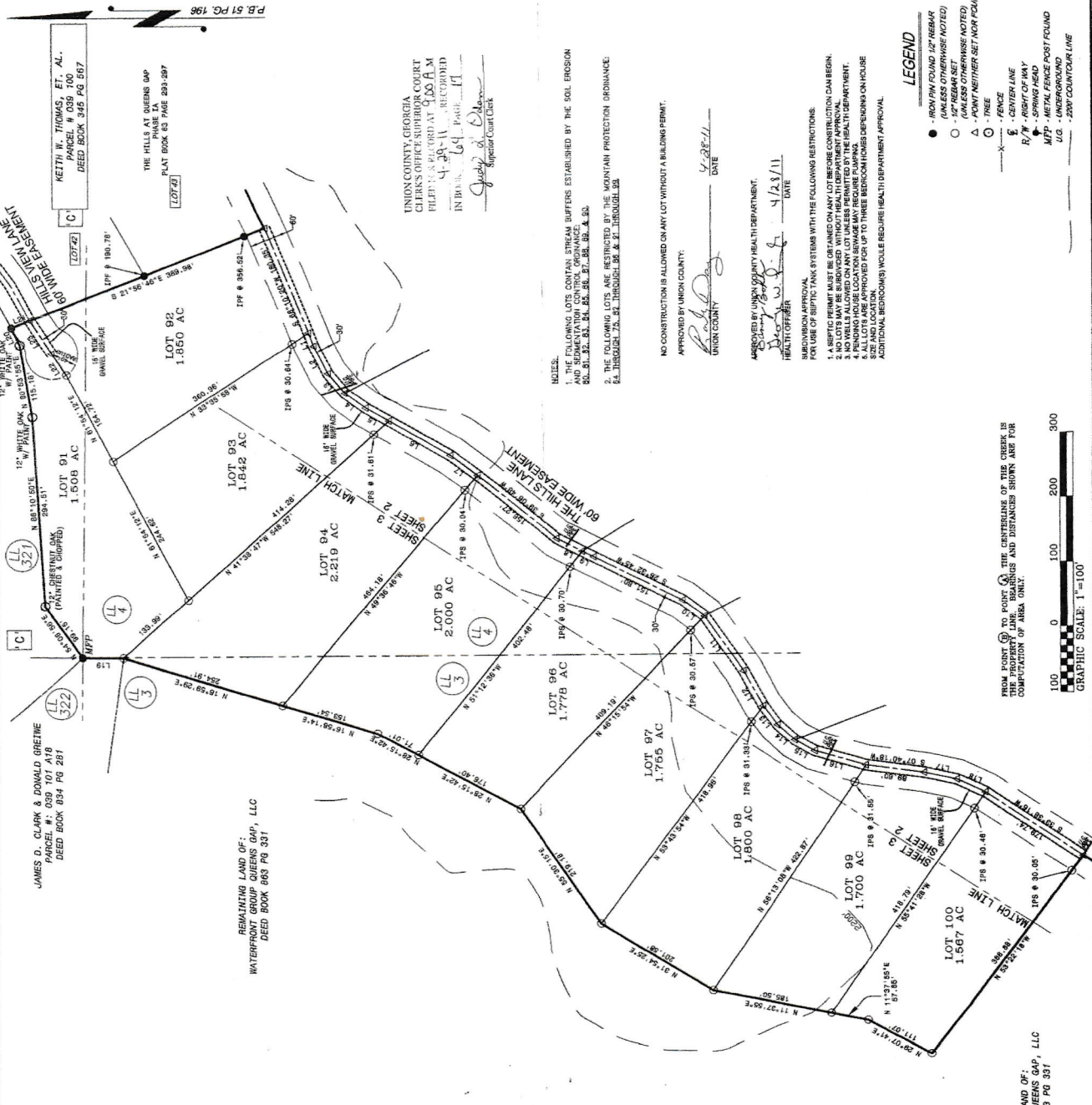

Course	Bearing	Distance
L1	S 85°10'20" W	21.94'
L2	S 63°22'00" W	48.71'
L3	S 35°17'34" W	30.77'
L4	S 29°50'44" W	41.14'
L5	S 29°50'44" W	108.22'
L6	S 27°30'36" W	41.91'
L7	S 26°29'35" W	19.65'
L8	S 37°20'24" W	41.17'
L9	S 54°00'40" W	103.37'
L10	S 53°02'46" W	37.52'
L11	S 41°48'34" W	38.99'
L12	S 29°51'05" W	34.95'
L13	S 12°30'26" W	80.72'
L14	S 24°18'16" W	48.82'
L15	N 00°42'08" E	65.76'
L16	S 11°58'48" E	30.19'
L17	N 56°57'14" E	40.00'
L18	N 56°57'14" E	61.32'

REMAINING LAND OF: JAMES D. CLARK & DONALD GRETNE, PARCEL # 089 PG 281, DEED BOOK 684 PG 281

REMAINING LAND OF: WATERFRONT GROUP QUEENS GAP, LLC, DEED BOOK 683 PG 331

REMAINING LAND OF: WATERFRONT GROUP QUEENS GAP, LLC, DEED BOOK 685 PG 331

REMAINING LAND OF: KEITH W. THOMAS, ET. AL., PARCEL # 039 100 PG 567, DEED BOOK 345 PG 567

REMAINING LAND OF: THE HILLS AT QUEENS GAP, PLAT BOOK 683 PAGE 283-307

DATE: 04/28/2011